

# APPENDIX A - PROGRAMME ENTRY PROCESS

**Incoming service requests and suggestions** (Councillor, Member of parliament, emergency services, vulnerable road users, residents, businesses, schools, external organisations and service providers, Council departments, Transport for London, Council Transport teams etc.)

## Assessment (stakeholder input)

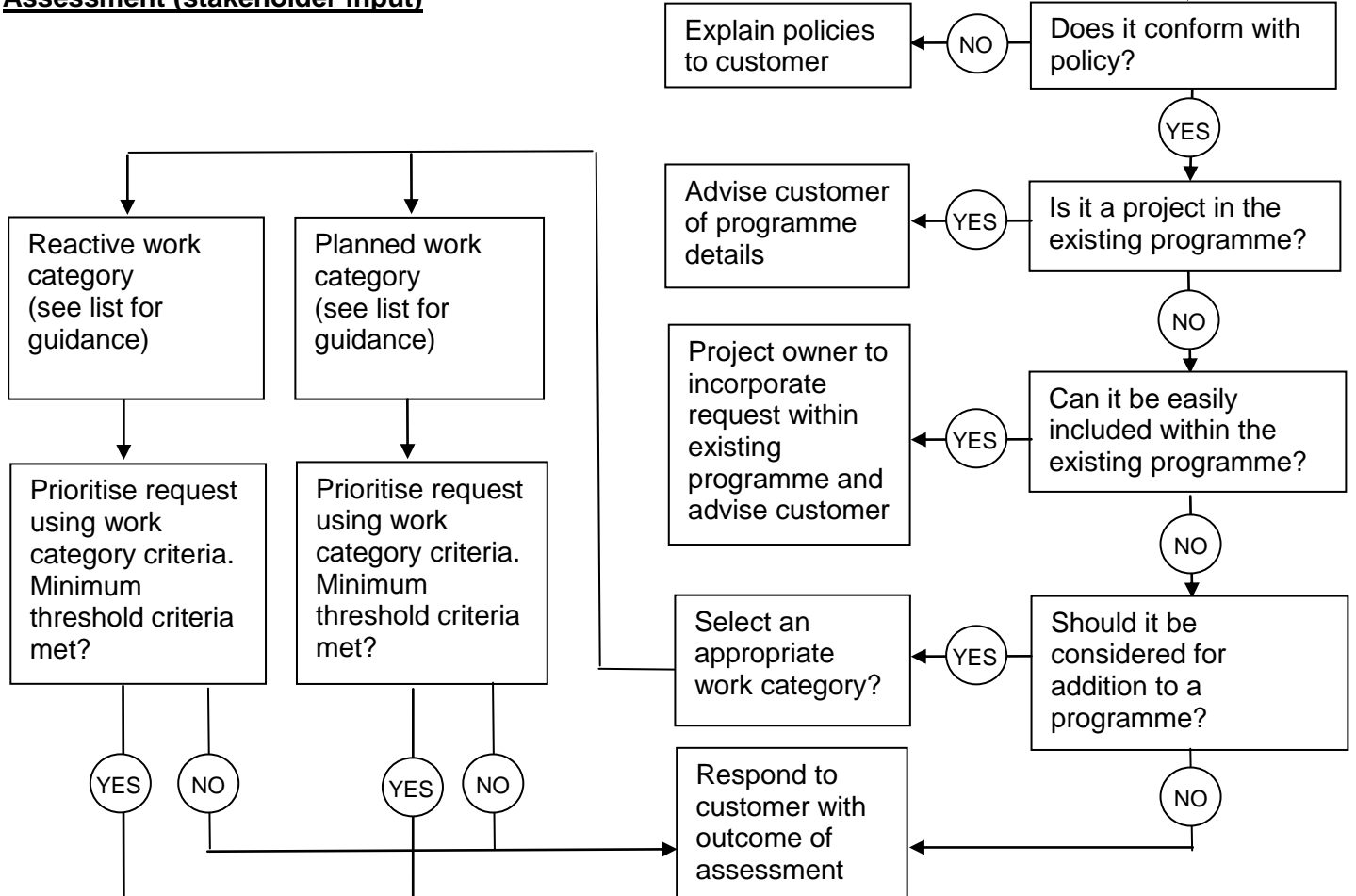

## Programme development

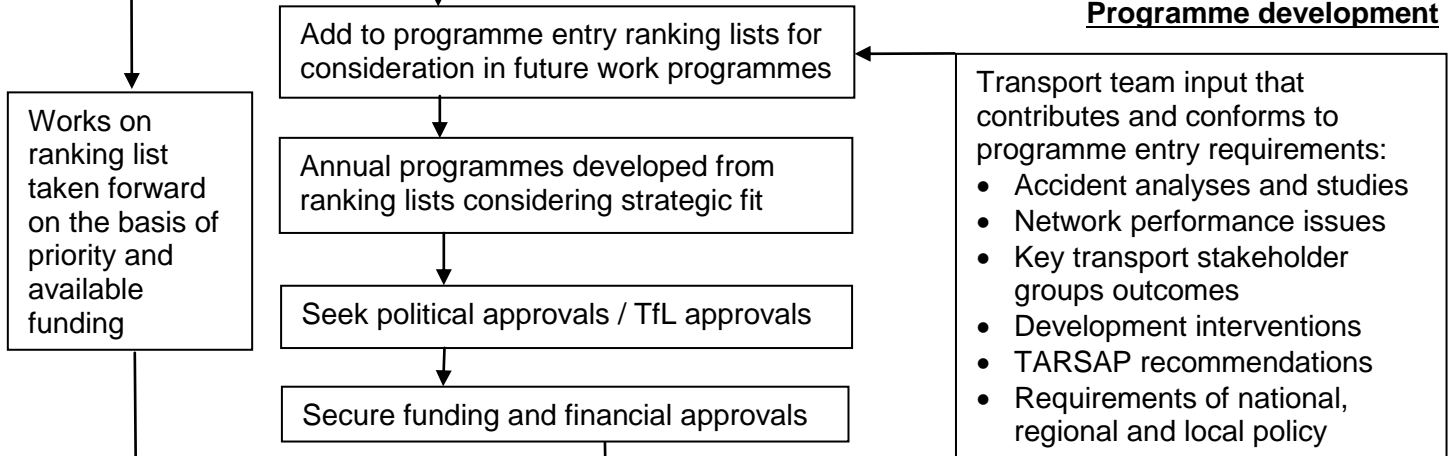

## Implementation



## APPENDIX B – LONDON STREETSPACE ALLOCATIONS

| <b>Borough</b>                   | <b>Number of schemes</b> | <b>Estimated budget</b> |
|----------------------------------|--------------------------|-------------------------|
| Barking & Dagenham               | 6                        | £163,000                |
| Barnet                           | 10                       | £341,786                |
| Bexley                           | 18                       | £190,000                |
| Brent                            | 43                       | £663,976                |
| Bromley                          | 21                       | £369,322                |
| Camden                           | 19                       | £1,746,722              |
| City of London                   | 37                       | £948,744                |
| Croydon                          | 34                       | £456,000                |
| Ealing                           | 37                       | £1,116,645              |
| Enfield                          | 15                       | £2,057,930              |
| Greenwich                        | 8                        | £856,624                |
| Hackney                          | 58                       | £1,952,000              |
| Haringey                         | 35                       | £1,139,285              |
| <b>Harrow</b>                    | <b>22</b>                | <b>£683,000</b>         |
| Havering                         | 22                       | £220,000                |
| Hillingdon                       | 1                        | £11,825                 |
| Hounslow                         | 47                       | £1,062,500              |
| Islington                        | 6                        | £1,535,423              |
| Kingston                         | 8                        | £2,135,000              |
| Lambeth                          | 43                       | £2,654,000              |
| Lewisham                         | 37                       | £479,659                |
| Merton                           | 47                       | £343,940                |
| Newham                           | 42                       | £843,100                |
| RBKC                             | 14                       | £184,534                |
| Redbridge                        | 51                       | £747,286                |
| Richmond                         | 32                       | £753,800                |
| Southwark                        | 18                       | £1,080,500              |
| Sutton                           | 30                       | £878,741                |
| Tower Hamlets                    | 34                       | £228,695                |
| Waltham Forest                   | 13                       | £2,078,563              |
| Wandsworth                       | 29                       | £1,043,450              |
| Westminster                      | 12                       | £213,616                |
| LBHF                             | 9                        | £735,000                |
| Richmond & Wandsworth / Multiple | 1                        | £200,000                |
| <b>Grand Total</b>               | <b>859</b>               | <b>£30,114,665</b>      |