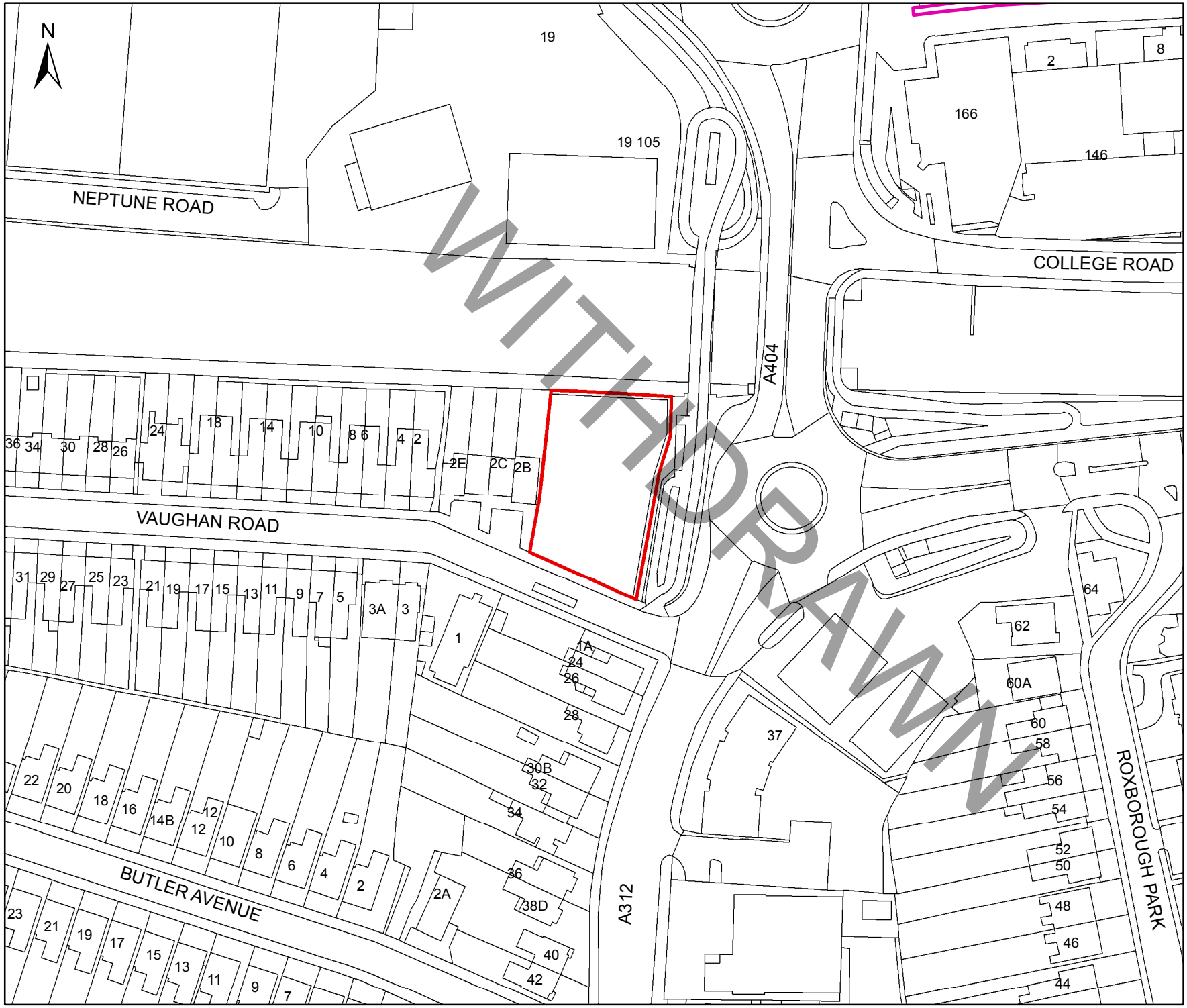

This map is reproduced from Ordnance Survey material with the permission of Ordnance Survey on behalf of the controller of Her Majesty's Stationery Office. Crown Copyright. Unauthorised Reproduction infringes Crown Copyright and may lead to prosecutions or civil proceedings.
London Borough of Harrow LA.100019206. 2010.

Harrow COUNCIL LONDON

PO Box 39, Civic Centre
Station Road
Harrow HA1 2XA
Telephone: 020 8424 1251

TITLE

Vaughan Road Car Park

Site Area: 1307.68m²

Drawn MV	File No.
Scale 1:1,250	Date: 08/12/2015
ES No.	Issue