

# LICENSING ACT 2003

# Premises Licence

Schedule 12  
Part A (Regulation 33,34)  
HARROW COUNCIL, P O BOX 18, STATION ROAD, HARROW

Premises Licence Number: LN/000000534/2016/8

Part 1 – Premises details

Postal address of premises, or if none, ordnance survey map reference or description:

Broadfields Country Club, Broadfields Country Club, Entrance Between 220, Headstone Lane,  
Harrow, Middlesex, HA2 6NN

Telephone Number: 02083487789

Where the licence is time limited, the dates:

N/A

Licensable activities authorised by the licence:

Live music (e) Recorded music (f) Performance of dances (g) Performance similar to e f g  
Late night refreshment  
Sale of retail alcohol

Signed by Richard LeBrun  
Environmental Services Manager (Public Protection)



A handwritten signature in black ink, appearing to be 'R. LeBrun'.



**Licensable area  
Hours open to public**

Sunday	00:00 - 00:30	12:00 - 23:00
Monday	10:00 - 23:30	-
Tuesday	10:00 - 23:30	-
Wednesday	10:00 - 23:30	-
Thursday	10:00 - 23:30	-
Friday	10:00 - 00:00	-
Saturday	00:00 - 00:30	10:00 - 00:00

**The times the licence authorises the carrying out of licensable activities**

**Location: Licensable area**

**Live music (e) Recorded music (f) Performance of dances (g) Performance similar to e f g**

Sunday	12:00 - 22:30	-
Monday	10:00 - 23:00	-
Tuesday	10:00 - 23:00	-
Wednesday	10:00 - 23:00	-
Thursday	10:00 - 23:00	-
Friday	10:00 - 00:00	-
Saturday	10:00 - 00:00	-

**1. Licensable activities can be extended (extended drinking up time) for**

- A) 1 January, New Year's day, one additional hour in the evening**
- B) 17 March, St Patrick 's Day, two additional hours in the evening**
- C) 23 April, St George's day, one additional hour in the evening**
- D) Easter Sunday and Easter Monday, one additional hour in the evening**
- E) Sunday prior to May Day Bank Holiday Monday, one additional hour in the evening**
- F) May Day Bank Holiday Monday, one additional hour in the evening**
- G) Sunday prior to Spring Bank Holiday Monday, one additional hour in the evening**
- H) Spring Bank Holiday Monday, one additional hour in the evening**
- I) Sunday prior to Summer (August) Bank Holiday Monday, one additional hour in the evening**
- J) Summer Bank Holiday Monday, one additional hour in the evening**
- K) 24 December, Christmas Eve, one additional hour in the evening**
- L) 26 December, Boxing day, one additional hour in the evening**

**Location: Licensable area**

**Late night refreshment**

Sunday	-	-
Monday	-	-
Tuesday	-	-
Wednesday	-	-
Thursday	-	-
Friday	23:00 - 00:00	-
Saturday	23:00 - 00:00	-

**1. Licensable activities can be extended (extended drinking up time) for**

- A) 1 January, New Year's day, one additional hour in the evening**
- B) 17 March, St Patrick 's Day, two additional hours in the evening**
- C) 23 April, St George's day, one additional hour in the evening**
- D) Easter Sunday and Easter Monday, one additional hour in the evening**
- E) Sunday prior to May Day Bank Holiday Monday, one additional hour in the evening**
- F) May Day Bank Holiday Monday, one additional hour in the evening**
- G) Sunday prior to Spring Bank Holiday Monday, one additional hour in the evening**
- H) Spring Bank Holiday Monday, one additional hour in the evening**
- I) Sunday prior to Summer (August) Bank Holiday Monday, one additional hour in the evening**
- J) Summer Bank Holiday Monday, one additional hour in the evening**
- K) 24 December, Christmas Eve, one additional hour in the evening**
- L) 26 December, Boxing day, one additional hour in the evening**

**Location: Licensable area**

**Sale of retail alcohol**

Sunday	12:00 - 22:30	-
Monday	10:00 - 23:00	-
Tuesday	10:00 - 23:00	-
Wednesday	10:00 - 23:00	-
Thursday	10:00 - 23:00	-
Friday	10:00 - 00:00	-
Saturday	10:00 - 00:00	-

**1. Sale by retail of alcohol can be extended between the terminal hour on New Year's Eve and the commencement hour on the following morning.**

**1. Licensable activities can be extended (extended drinking up time) for**

- A) 1 January, New Year's day, one additional hour in the evening**
- B) 17 March, St Patrick 's Day, two additional hours in the evening**
- C) 23 April, St George's day, one additional hour in the evening**
- D) Easter Sunday and Easter Monday, one additional hour in the evening**
- E) Sunday prior to May Day Bank Holiday Monday, one additional hour in the evening**
- F) May Day Bank Holiday Monday, one additional hour in the evening**
- G) Sunday prior to Spring Bank Holiday Monday, one additional hour in the evening**
- H) Spring Bank Holiday Monday, one additional hour in the evening**
- I) Sunday prior to Summer (August) Bank Holiday Monday, one additional hour in the evening**
- J) Summer Bank Holiday Monday, one additional hour in the evening**
- K) 24 December, Christmas Eve, one additional hour in the evening**
- L) 26 December, Boxing day, one additional hour in the evening**

Where the licence authorises supplies of alcohol – whether these are on and/or off supplies

**Sale by retail on/off premises**

**Part 2**

Name, (registered) address, telephone number and email (where relevant of holder of premises licence):

Earnps Limited  
3rd Floor, Vyman House  
104 College Road  
Harrow  
HA1 1BQ

Telephone: 020 8348 7789

Telephone : 07970618372

Registered number of holder, for example company number, charity number (where applicable):

**04761158**

Name, address and telephone number of designated premises supervisor where the premises licence authorises for the supply of alcohol:

**Dilip Patel**

Personal licence number and issuing authority of personal licence held by designated premises supervisor – where the premises licence authorises for the supply of alcohol:

**HARINGEY - LN00004968**

State whether access to the premises by children is restricted or prohibited: **N/A**

## **Annex 1 – Mandatory Conditions**

### **Mandatory conditions where licence authorises supply of alcohol:**

- 1 No supply of alcohol may be made under the premises licence -
  - a) at a time when there is no designated premises supervisor in respect of the premises licence, or
  - b) at a time when the designated premises supervisor does not hold a personal licence or his personal licence is suspended
2. Every supply or sale of alcohol made under the premises licence must be made or authorised by a person who holds a personal licence.

### **Mandatory condition where licence requires door supervision:**

Where one or more individuals are required to be at the premises to carry out a security activity, such individual(s) must be licensed by the Security Industry Authority.

### **The Licensing Act 2003 (Mandatory Licensing Conditions) (Amendment) Order 2014**

1. (1) The responsible person must ensure that staff on relevant premises do not carry out, arrange or participate in any irresponsible promotions in relation to the premises.  
(2) In this paragraph, an irresponsible promotion means any one or more of the following activities, or substantially similar activities, carried on for the purpose of encouraging the sale or supply of alcohol for consumption on the premises—
  - (a) games or other activities which require or encourage, or are designed to require or encourage, individuals to—
    - (i) drink a quantity of alcohol within a time limit (other than to drink alcohol sold or supplied on the premises before the cessation of the period in which the responsible person is authorised to sell or supply alcohol), or
    - (ii) drink as much alcohol as possible (whether within a time limit or otherwise);
  - (b) provision of unlimited or unspecified quantities of alcohol free or for a fixed or discounted fee to the public or to a group defined by a particular characteristic in a manner which carries a significant risk of undermining a licensing objective;
  - (c) provision of free or discounted alcohol or any other thing as a prize to encourage or reward the purchase and consumption of alcohol over a period of 24 hours or less in a manner which carries a significant risk of undermining a licensing objective;
  - (d) selling or supplying alcohol in association with promotional posters or flyers on, or in the vicinity of, the premises which can reasonably be considered to condone, encourage or glamorise anti-social behaviour or to refer to the effects of drunkenness in any favourable manner;
  - (e) dispensing alcohol directly by one person into the mouth of another (other than where that other person is unable to drink without assistance by reason of disability).
2. The responsible person must ensure that free potable water is provided on request to customers where it is reasonably available.
3. (1) The premises licence holder or club premises certificate holder must ensure that an age verification policy is adopted in respect of the premises in relation to the sale or supply of alcohol.  
(2) The designated premises supervisor in relation to the premises licence must ensure that the supply of alcohol at the premises is carried on in accordance with the age verification policy.  
(3) The policy must require individuals who appear to the responsible person to be under 18 years of age (or such older age as may be specified in the policy) to produce on request, before being served alcohol, identification bearing their photograph, date of birth and either—
  - (a) a holographic mark, or
  - (b) an ultraviolet feature.
4. The responsible person must ensure that—
  - (a) where any of the following alcoholic drinks is sold or supplied for consumption on the premises (other than alcoholic drinks sold or supplied having been made up in advance ready for sale or supply in a securely closed container) it is available to customers in the following measures—
    - (i) beer or cider: ½ pint;
    - (ii) gin, rum, vodka or whisky: 25 ml or 35 ml; and
    - (iii) still wine in a glass: 125 ml;



(b) these measures are displayed in a menu, price list or other printed material which is available to customers on the premises; and

(c) where a customer does not in relation to a sale of alcohol specify the quantity of alcohol to be sold, the customer is made aware that these measures are available.”

#### **Mandatory Condition order 2014**

1. A relevant person shall ensure that no alcohol is sold or supplied for consumption on or off the premises for a price which is less than the permitted price.

2. For the purposes of the condition set out in paragraph 1—

(a) “duty” is to be construed in accordance with the Alcoholic Liquor Duties Act 1979

(b) “permitted price” is the price found by applying the formula—

$$P = D + (D \times V)$$

where—

(i) P is the permitted price,

(ii) D is the rate of duty chargeable in relation to the alcohol as if the duty were charged on the date of the sale or supply of the alcohol, and

(iii) V is the rate of value added tax chargeable in relation to the alcohol as if the value added tax were charged on the date of the sale or supply of the alcohol;

(c) “relevant person” means, in relation to premises in respect of which there is in force a premises licence—

(i) the holder of the premises licence,

(ii) the designated premises supervisor (if any) in respect of such a licence, or

(iii) the personal licence holder who makes or authorises a supply of alcohol under such a licence;

(d) “relevant person” means, in relation to premises in respect of which there is in force a club premises certificate, any member or officer of the club present on the premises in a capacity which enables the member or officer to prevent the supply in question; and

(e) “valued added tax” means value added tax charged in accordance with the Value Added Tax Act 1994

3. Where the permitted price given by Paragraph (b) of paragraph 2 would (apart from this paragraph) not be a whole number of pennies, the price given by that sub-paragraph shall be taken to be the price actually given by that sub-paragraph rounded up to the nearest penny.

4. (1) Sub-paragraph (2) applies where the permitted price given by Paragraph (b) of paragraph 2 on a day (“the first day”) would be different from the permitted price on the next day (“the second day”) as a result of a change to the rate of duty or value added tax.

(2) The permitted price which would apply on the first day applies to sales or supplies of alcohol which take place before the expiry of the period of 14 days beginning on the second day.

#### **Mandatory conditions where licence authorises exhibition of films:**

(1) The admission of persons under the age of 18 years to exhibitions of films must be restricted in accordance with any recommendation made by the British Board of Film Classification, except where condition 2 applies.

(2) The admission of persons under the age of 18 years to exhibitions of films must be restricted in accordance with any recommendation made by the relevant licensing authority regarding the film in question

#### **Annex 2 - Conditions consistent with the operating Schedule**

1. The manager will actively participate and support the local Pubwatch Scheme, if it is active

2. Toughened glass is currently in use and will continue to be used.

3. No promotions that encourage illegal, irresponsible or immoderate drinking.

4. SIA door supervisor is employed during busy periods.

5. Incidents are logged and recorded in an incident report book.

6. The premises operate a proof of age scheme.

7. No entry allowed to the premises one hour before the end of licensable activities.
8. Door supervisors and management monitor the behaviour of customers leaving the premises and display signs encouraging customers to leave the premises quietly.
9. All deliveries are conducted during normal daytime hours to prevent noise nuisance.
10. AWP machines are to be emptied every night
11. CCTV to be in operation whilst licensable activities are taking place in the premises and whilst the premises are open to the public.

Annex 3 - Conditions attached after a hearing by the licensing authority.

1. Doors and windows shall be kept closed when regulated entertainment is in progress.
2. Air conditioning must be used when regulated entertainment is in progress.
3. Noise and vibrations shall not emanate from the premises so as to cause a nuisance.
4. Amplified sound equipment must be governed by sound limiting equipment set at a level approved by environmental health officers.
5. An accurate and up to date logbook must be maintained in a format prescribed by the licensing authority.
6. Prominent, clear and legible notices shall be displayed at all exits to the premises requesting patrons leave the premises quietly.

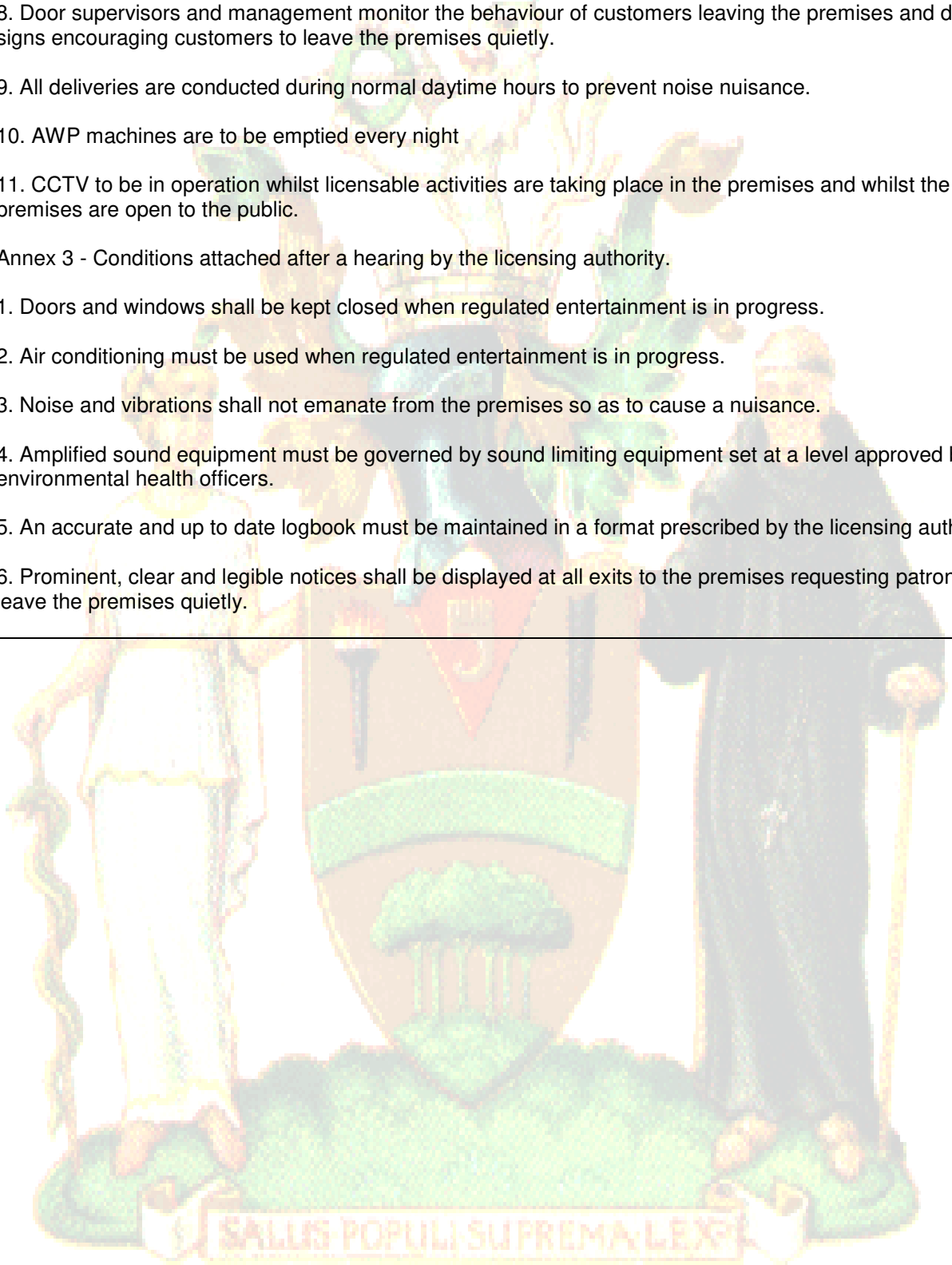

Annex 4 – Plan

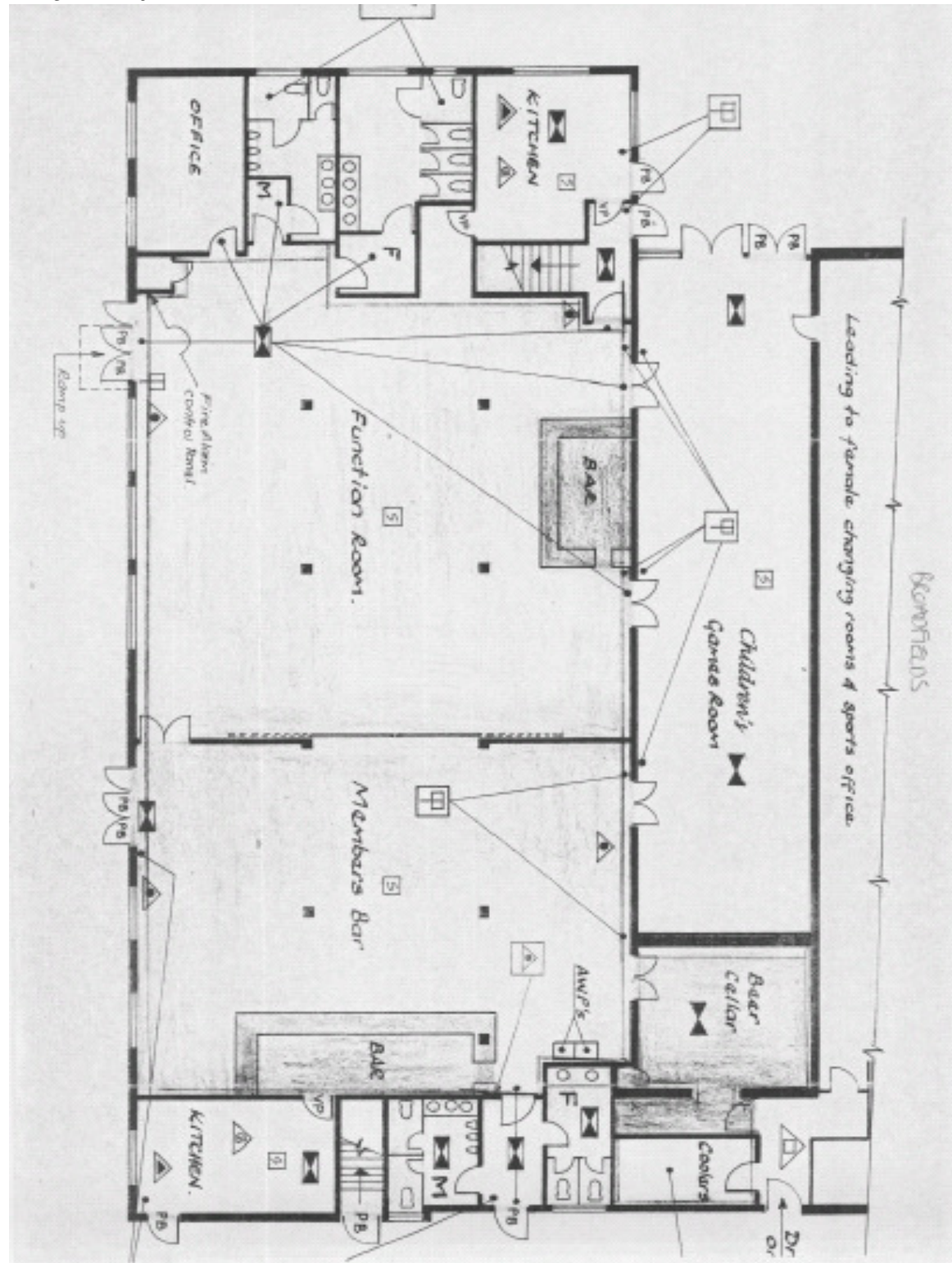

SALUS POPULI SUPREMA LEX EST

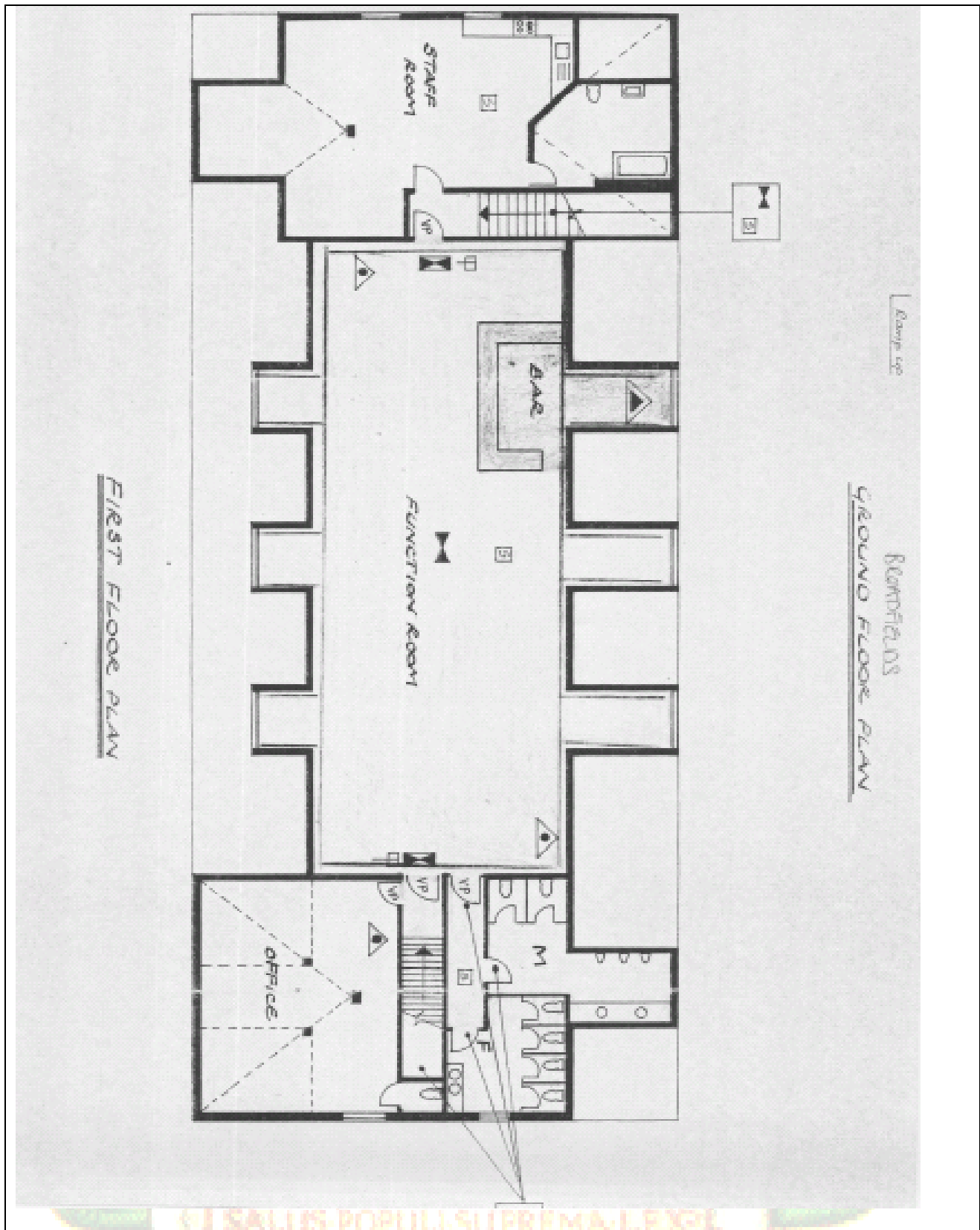

Date of original grant: 14/02/06	Reason for issue: Variation Of DPS
Date of issue: 20th July 2016	Issue Number: 8